

WidgetWeb Webmail Product Overview

WidgetWeb Webmail

WidgetWeb webmail is a Web-based email, calendaring, and file sharing for new and growing businesses. Each account supports unlimited users with email at jane@yourcompany.com addresses. WidgetWeb Webmail supports an unlimited number of users for only \$4.99 per user, per month. As a reflection of WidgetWeb Webmail's commitment to providing a true business class service, users will never see banner, text or other advertisements within the application, and the use of partner services is entirely optional. WidgetWeb Webmail provides administrative tools for managing users and accounts across an organization. Email accounts can be personalized to reflect a company's domain name for a more professional appearance – such as johndoe@yourcompany.com – and

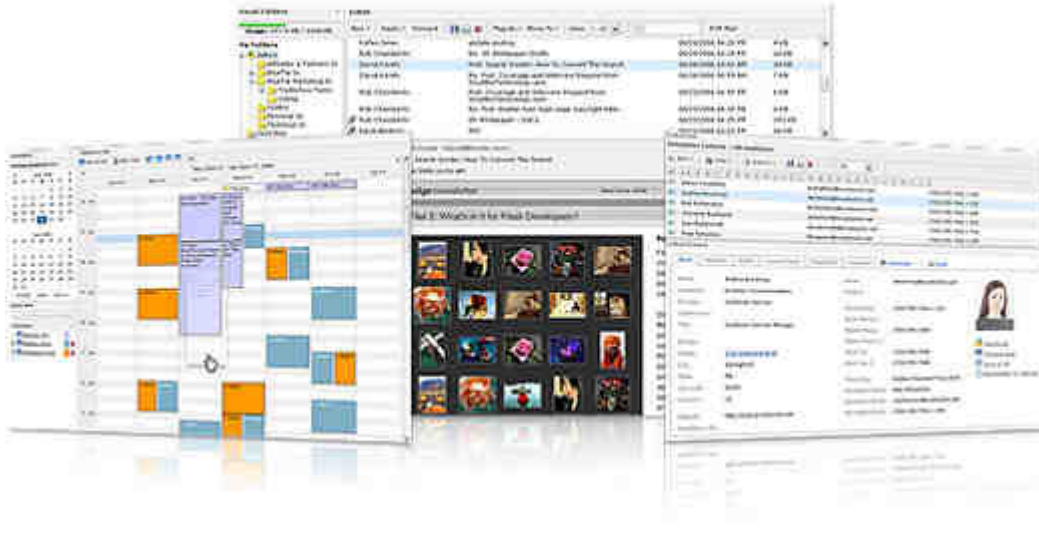

come with 10GB of email storage and file sharing – the highest capacity of any online business application. With WidgetWeb Webmail, users can be up and running in minutes with a solution designed to meet their business needs.

Browser & OS Support

WidgetWeb Webmail is accessible via the world's most popular Web browsers (including IE, Firefox, Netscape, and Mozilla), and operating systems including Microsoft Windows 2000, Windows XP, and Macintosh OS X / Linux.

Datacenter & Technology

WidgetWeb Webmail presently maintains two geographically diverse datacenters: A private, caged co-location in Elmsford, NY owned and operated by MCI/Verizon Business, as well as a 7,200 sq. ft. data center located within ABC's headquarters in Pittsford, NY. The Elmsford facility is considered ABC's primary datacenter, and the Pittsford facility is considered the firm's secondary datacenter.

Our primary, Tier One datacenter's entire Internet infrastructure was built to withstand complete loss of connectivity from multiple vendors, and still perform fast and reliably. Multiple OC-192, and OC-48 pipelines connect ABC's datacenters to hundreds of public and private peering relationships reliably and quickly to deliver Internet data. The system relies on a series of redundant router configurations and standby routers to provide instant and redundant failover of an entire Internet connection, should there be any hardware, software, or connection failure, and our entire Internet pipeline is monitored by trained personnel to spot network slowdowns, hardware failures, or other problems.

The datacenter is highly secure, and is protected by hardened walls and doors. ABC's servers and data storage devices are only accessible to authorized employees that pass through metal detectors, photo verification, and fingerprint-based biometric identification. The center's systems are supported on two separate power grids: diesel back-up generators, and UPS-based battery backup.

The WidgetWeb Webmail architecture is built on a network layer utilizing Cisco routers, switches, and Pix firewalls. All of the networking gear is built on a redundant N+1 active/passive model, enabling full fail-over of all traffic in the case of downtime. A redundant cluster of F5 load balancers provide Layer 7 application level failover. The application tier utilizes Red Hat Linux ES4 and Fedora operating systems. All servers are built into large clusters with more than a dozen servers per cluster. These clusters each perform a dedicated function such as MX transfer, enabling efficient single function operation of a given server.

WidgetWeb Webmail Product Overview

WidgetWeb Webmail: Email

WidgetWeb Webmail provides business users with an incredibly robust email solution, featuring virus and spam protection, five gigabytes of shared email and file storage, support for custom domains (jane@yourbiz.com) and multiple email aliases, and anytime, anywhere access.

Performance & Accessibility

ABC's email boasts all the features you'd expect to find in a business class service, including powerful search capabilities, drag & drop file and folder management, message filters, spell check, Rich Text Formatting (RTF), attachments of up to 25MB, and much more.

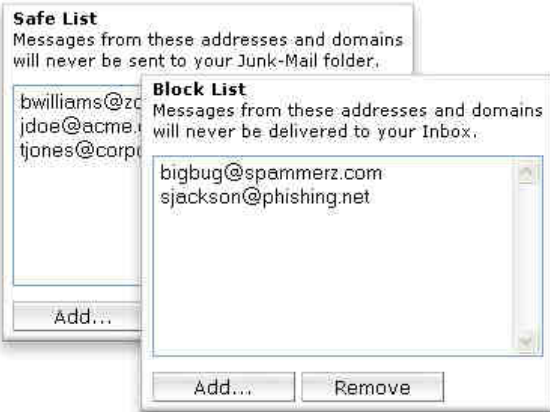
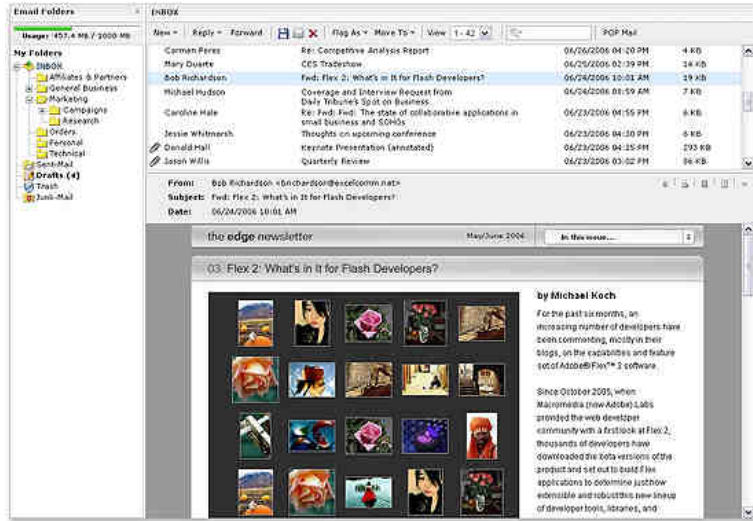

Comprehensive Spam & Virus Protection

WidgetWeb Webmail uses industry-leading anti-spam and anti-phishing techniques to protect every account. On the server side, WidgetWeb Webmail uses a variety of spam filtering tools, including multiple Real-Time Blackhole List lookups, relay blocking, header inspection, and an advanced heuristics engine. At the individual account level you can maintain your own "safe" and "block" lists to further protect your inbox and to individually define senders as either "good" or "bad".

WidgetWeb Webmail performs server-side virus scanning to scan each message before it reaches your inbox. If a message contains a parasitic virus that can be removed, our system will attempt to clean it. Trojan horse viruses are stripped, and you receive a clean message. Our virus definitions are updated hourly to guard against new threats.

Extra Protection for Critical or Confidential Material

WidgetWeb Webmail Pro users also enjoy the ability to send encrypted files. SecureSend™, ABC's encrypted file transfer feature, lets you send files with complete confidence, knowing that your confidential data will remain secure. SecureSend uses both asynchronous 128-bit triple-DES and synchronous AES encryption to ensure safe delivery of critical data.



WidgetWeb Webmail Product Overview

WidgetWeb Webmail: Contacts

ABC's sophisticated contacts management application gives you a powerful and efficient way to store all of your business and personal contacts in one place.

Share Info, Share Yourself

Contacts lets you easily share groups or individual contacts with co-workers or other associates using the industry-standard vCard format. Share all or just selected portions of your own contact information via vCard. You can even distribute the URL for your Calendar free/busy data, so non-WidgetWeb Webmail users can see your availability as well. ABC's Contacts can even serve as your company's directory.

Display Name	Company Name	Business Address	Business Phone	Email
Address, Linda	Excelisr Commun.	2714 Industrial Blvd, Springfield, MA	(703) 555-7681 x 9401	linda@abc.com
Anderson, Andrew	Excelisr Commun.	376 Corporate Park, Worcester, MA	(703) 555-9159 x 928	anderson@abc.com
Anderson, Christine	Excelisr Commun.		(703) 555-7681	christina@abc.com
Chadler, Heather	Excelisr Commun.	2714 Industrial Blvd, Springfield, MA	(703) 555-7681 x 2489	hchadler@abc.com
Coburn, Ted	Excelisr Commun.		(703) 555-7681 x 1889	tcoburn@abc.com
Coston, Greg		2714 Industrial Blvd, Springfield, MA		gcoston@abc.com
Dixon, Barbara	Excelisr Commun.	2714 Industrial Blvd, Springfield, MA	(703) 555-7681 x 102	bdixon@abc.com
Dixon, Jonathan	Excelisr Commun.	376 Corporate Park, Worcester, MA	(703) 555-9159	jdixon@abc.com
Edwards, Paul	Excelisr Commun.	376 Corporate Park, Worcester, MA	(703) 555-9159	paul@abc.com
Edwards, Beth	Excelisr Commun.	2714 Industrial Blvd, Springfield, MA	(703) 555-7681	beth@abc.com
Freeman, Marshall	Excelisr Commun.	2714 Industrial Blvd, Springfield, MA		mfreeman@abc.com
Grady, Allen	Excelisr Commun.		(703) 555-7681 x 354	agrady@abc.com
Hickson, Nancy		2714 Industrial Blvd, Springfield, MA		nhickson@abc.com
Johnson, Paul		2714 Industrial Blvd, Springfield, MA		pjohnson@abc.com
Kavanaugh, Vince	Excelisr Commun.		(703) 555-7681	vkavanaugh@abc.com
Larado, Bob	Excelisr Commun.	2714 Industrial Blvd, Springfield, MA	(703) 555-7681	blarado@abc.com
MacArthur, Heather	Excelisr Commun.	376 Corporate Park, Worcester, MA	(703) 555-9159 x 2109	hmacarthur@abc.com
McConnell, Dan		376 Corporate Park, Worcester, MA	(703) 555-9159 x 9499	dmcconnell@abc.com
Madock, Leonard	Excelisr Commun.		(703) 555-7681	lmadock@abc.com
Manekin, Eric		2714 Industrial Blvd, Springfield, MA	(703) 555-7681 x 7492	erican@abc.com
McDonnell, Lesley	Excelisr Commun.	376 Corporate Park, Worcester, MA	(703) 555-7681 x 201	lesley@abc.com
Manion, Helen	Excelisr Commun.	2714 Industrial Blvd, Springfield, MA	(703) 555-7681	hmanion@abc.com
Marshall, Chuck	Excelisr Commun.	2714 Industrial Blvd, Springfield, MA	(703) 555-7681 x 399	cmr@abc.com



Upload Photos, Create Custom Fields, and Record Notes

You can create robust contact profiles using ABC's Contacts application, including uploaded contact photographs, unlimited custom fields, and detailed notes. All contact notes are automatically date and time stamped, and can be classified as "phone call", "meeting", or "to-do". You can define and schedule follow-up tasks right then and there, making ABC's Contacts an excellent entry-level Contact Relationship Management (CRM) solution.

Organize Contacts in a Way That Makes Most Sense to You

Contacts can be easily sorted into custom-named groups, and a powerful search utility makes finding the right contacts a snap when the use of groups alone isn't enough.

Easy Import, Easy Export

You can easily import up to 5,000 contacts at a time from ACT!, Outlook, Outlook Express, Goldmine, or any other source of text delimited (CSV) contact files. Your contacts can be exported easily as well, in either CSV or vCard format.



WidgetWeb Webmail Product Overview

WidgetWeb Webmail: Calendar

ABC's powerful calendaring system and integrated task management tool lets you easily schedule meetings with co-workers, view others' schedules, and collaborate on projects.

Easily Manage Appointments

With ABC's Calendar, scheduling appointments is simple. Just highlight a block of time and type a description. Or use QuickAdd - ABC's natural language tool for scheduling appointments. Need to change an event's duration? Just resize it. Need to change the date or time? Just drag & drop. Or use the convenient right-click menus.

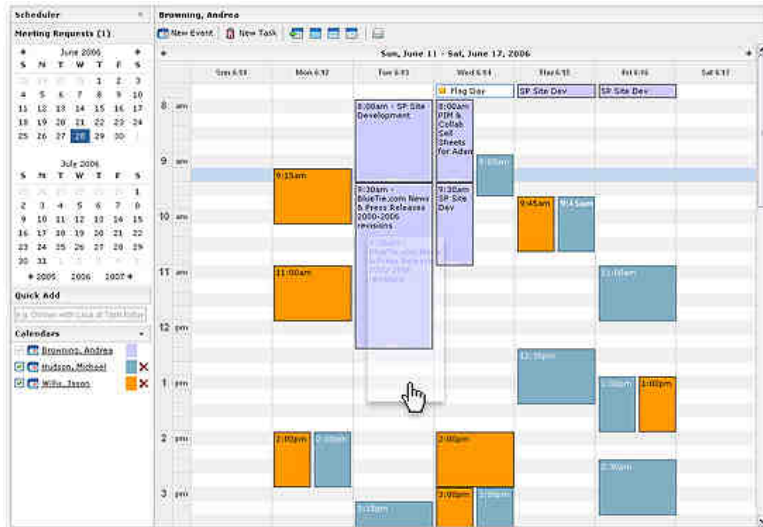

Coordinate Schedules with the Click of a Mouse

Schedule meetings in a matter of seconds, with no phone calls, voice mails, waiting for callbacks, or wasted time.

To schedule meetings or other events with friends and co-workers, you can choose to send electronic meeting invitations with a suggested date and time, or use the powerful "find first available" feature that quickly searches each invitee's calendar to identify periods of common availability.

To view your co-workers' schedules overlaid on your own, just check the box next to their name. ABC's Calendar even supports the industry-standard iCal format for scheduling appointments with non-WidgetWeb Webmail users.

Never Be Late Again

Choose from a variety of reminder intervals and modes, eliminating forgotten commitments. ABC's calendar lets you choose the number of days, hours, or minutes prior to an event for your reminder to be delivered, and whether your reminder should be delivered via email or in a pop-up.



Task Management Made Easy

With ABC's Tasks you can easily track and manage multiple projects and deadlines throughout the day. Define new tasks, set due dates, and establish priorities. Each task is visually identified as not-yet-due, past-due, or completed. Whether your schedule is tightly packed, or you just enjoy keeping your work as organized as possible, ABC's Tasks will help you effectively organize your business and personal life.

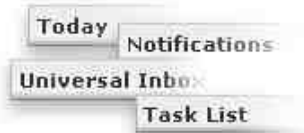

An Integrated Dashboard for Your Life

ABC's Calendar and Task applications are fully integrated with a "My Day" dashboard that provides an at-a-glance overview of your appointments for the day, tasks currently due or past-due, and any new inbox items or other notifications.

WidgetWeb Webmail Product Overview

WidgetWeb Webmail: Files

WidgetWeb Webmail Files gives you online file storage and file sharing capabilities, all without the need to purchase a file server, and without the need to implement an expensive and cumbersome VPN for remote access.

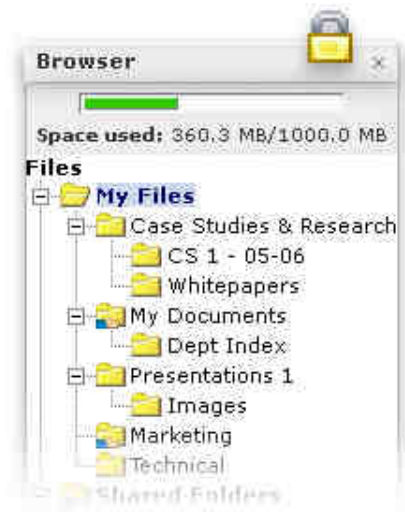
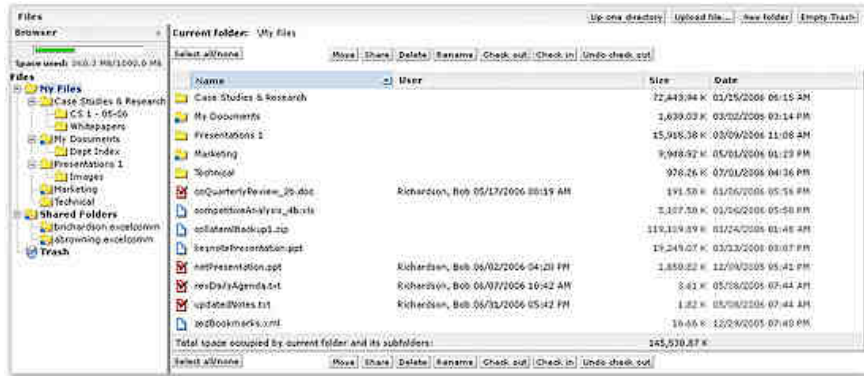

Access Documents Anywhere

ABC's Files application lets you store important documents such as spreadsheets, product specifications and brochures, presentations, contract templates and more in your online file cabinet. Now anyone to whom you've assigned sharing privileges can have access to the latest document versions. Files can be organized in folders and sub-folders for easy retrieval.

Easy Access, But Strong Security

ABC's Files application combines strong security with simple access, making working from anywhere efficient as possible. All users are authenticated via SSL (HTTPS) using their unique WidgetWeb Webmail username and password.

Share Files With Anyone

You can share folders with other WidgetWeb Webmail users, and can assign either "Read Only" or "Full Access" sharing privileges at the individual folder level.

WidgetWeb Webmail Pro users can choose to share folders with other WidgetWeb Webmail users, or even non-WidgetWeb Webmail users. Non-WidgetWeb Webmail users are sent an email containing a link they can use to access the folders that have been shared with them.

Foster Productivity With a Collaborative Environment

Business associates working on documents in a collaborative environment will enjoy Files' check-out/check-in functionality for improved document version control. Updated documents can be shared with just a couple of clicks, ensuring that everyone is using the most up-to-date information.



WidgetWeb Webmail Product Overview

WidgetWeb Webmail: Instant Messenger

WidgetWeb Webmail Pro's Instant Messaging (IM) provides a fast and efficient communication platform that lets you instantly communicate with your co-workers over the Internet. With IM, your business saves time and money spent on long distance phone calls between co-workers working from remote locations.

Manage Multiple IM Sessions in Just One Window

WidgetWeb Webmail Pro's IM lets you manage multiple conversations at one time and can be used while in any other WidgetWeb Webmail application, helping to increase your productivity and improve your ability to multi-task.

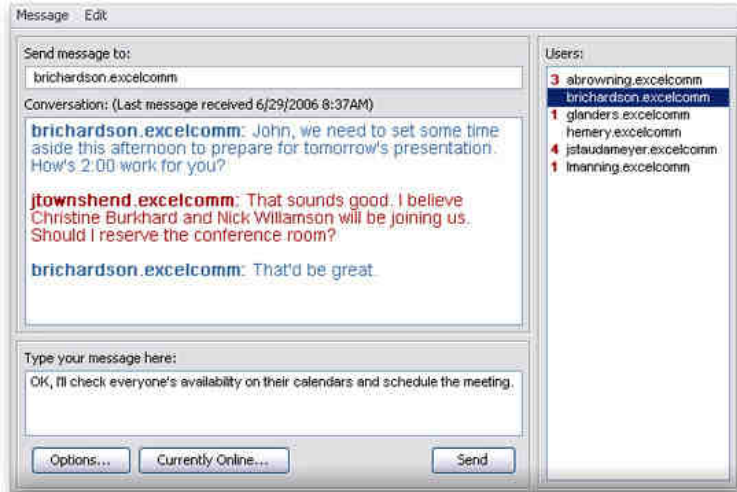

Integrated Presence Management

The presence management or "Currently Online" window in WidgetWeb Webmail Pro lets you see which of your contacts are available online - allowing you to choose the most efficient communication medium available, whether that's IM, email or phone.

Hide Your Presence, and Block Chats

WidgetWeb Webmail Pro's IM allows users to hide their presence from other users with whom they choose not to chat, allowing them to control their time and better manage their work.



WidgetWeb Webmail Product Overview

DirectConnect

ABC's DirectConnect application provides a simple means for Microsoft Outlook™ users to synchronize contacts, calendar entries, and tasks between the Outlook client on their PC and their WidgetWeb Webmail account. With DirectConnect, users enjoy the familiarity of the Outlook client they've become comfortable with, and the convenience of having anytime, anywhere access to their email, contacts, calendar, and task lists through the WidgetWeb Webmail Web client.

While today email is easily downloaded from WidgetWeb Webmail into the Outlook client via POP3 or IMAP4, WidgetWeb Webmail will soon release a new version of DirectConnect that provides full synchronization of email between the two clients, in addition to users' contacts, calendar, and tasks. DirectConnect users also benefit from an instant disaster recovery solution. If their Outlook data ever becomes corrupted, or if their computer ever fails, DirectConnect users will always have a secure version of their data stored with ABC.

Enterprise Manager

WidgetWeb Webmail uses the term 'enterprise' to describe a collection of end user accounts - or mailboxes - belonging to a common entity (usually a small to mid-sized business) and sharing a common domain name. The WidgetWeb Webmail Enterprise Manager application provides account administrators with a centralized, Web-based interface for managing their enterprise account. Enterprise Manager combines features including mailbox creation, deletion and locking, assignment of default settings, and a division-based hierarchal control system.

Mobile Client

The free WidgetWeb Webmail Mobile application enables users with cell phones, PDAs, Smart Phones and other mobile devices to access their real-time WidgetWeb Webmail data, such as email, contacts, calendar, and task lists without being tied down to a wired Internet connection.

With the new WAP 2.0 technology using XHTML, this interface also allows a user to experience colorful and graphic-rich content, as well as to send information back over the Web.